

# Patient report

Bio-Rad                      DATE: 01/18/2020  
D-10                         TIME: 05:43 PM  
S/N: #DC2K755917        Software version: 4.30-2  
Sample ID:                 10526854  
Injection date             01/18/2020 05:43 PM  
Injection #: 36             Method: HbA1c  
Rack #: ---                 Rack position: 1

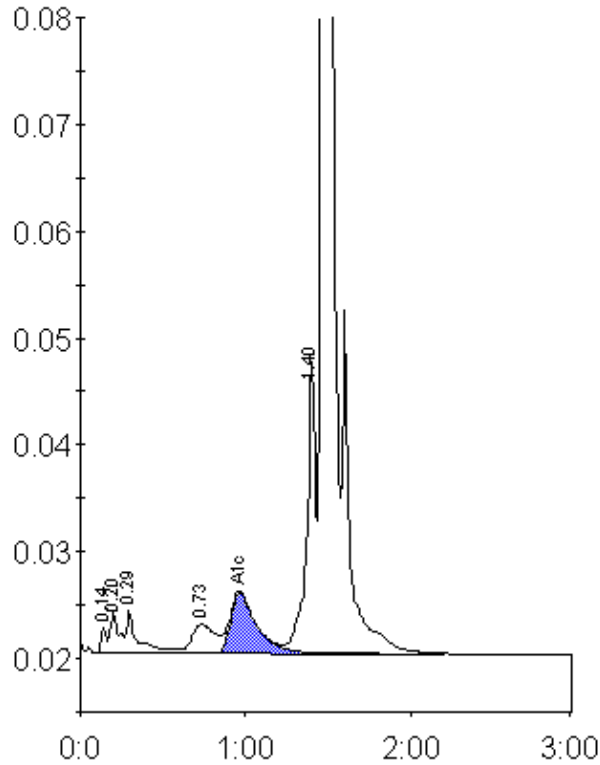

Peak table - ID: 10526854

Peak	R.time	Height	Area	Area %
Unknown	0.14	2399	5447	0.3
A1a	0.20	3747	13682	0.8
A1b	0.29	3988	17647	1.0
LA1c/CHb-1	0.73	2700	26731	1.5
A1c	0.96	5729	62199	5.0
P3	1.40	27268	101590	5.7
A0	1.47	522138	1550893	87.2
Total Area:		1778189		

Concentration:	%
A1c	5.0